N
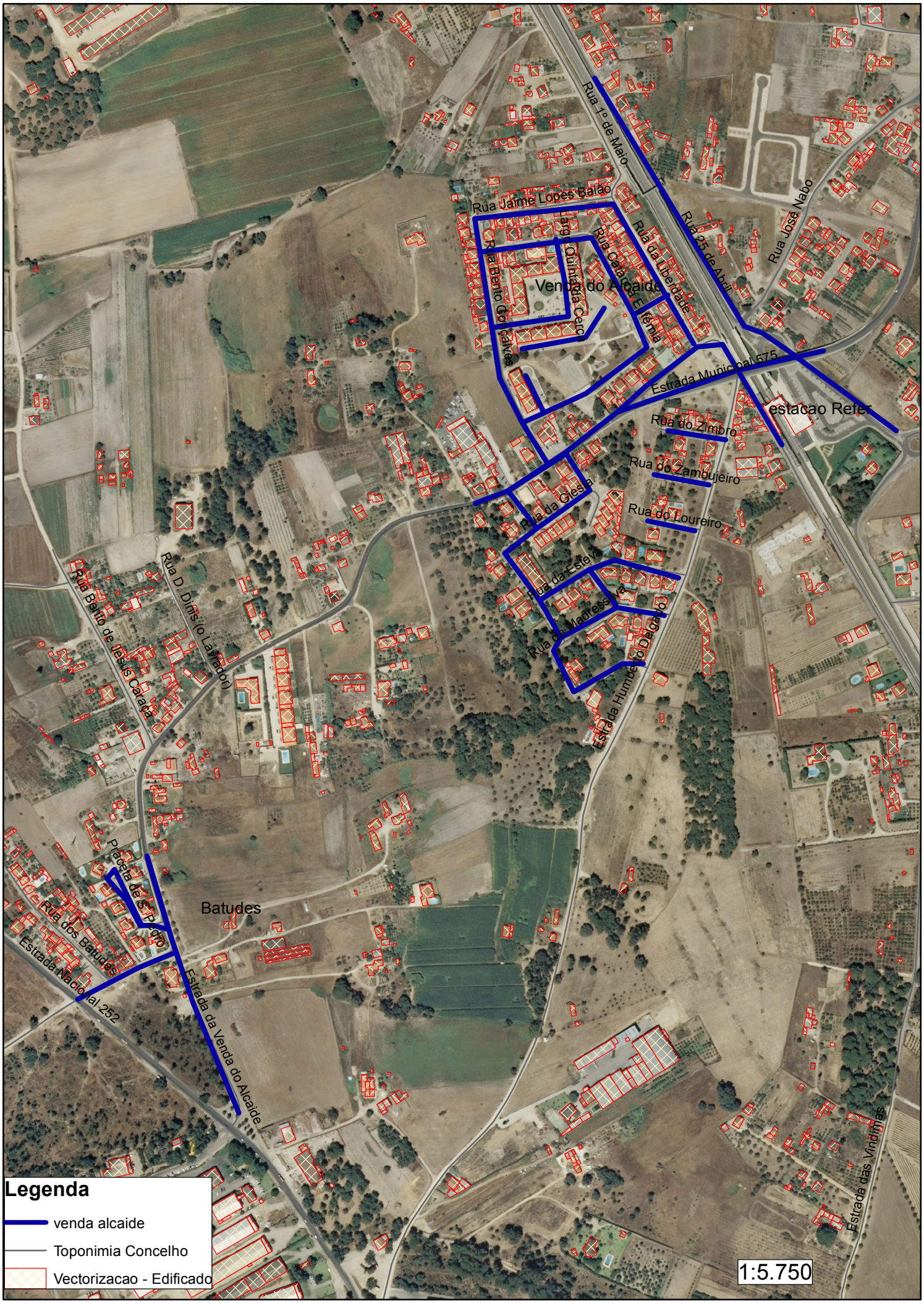
Varredura Mecânica na Venda do Alcaide